bath stone property

Upper Conygre

Timsbury, BA2 0FH

£345,000

Vendors comments - "This has been a happy and comfortable home. It's practical, energy efficient, private and with beautiful views to watch the sunsets. The open plan kitchen living is the most used space, being spacious, light and enjoyable to cook in and spend time with family and friends."

- Immaculately presented
- Townhouse style
- EV charging point
- Underfloor heating
- Remainder of new build warranty
- No site fees

Viewing

Please contact our Bath Stone Property (MSN) Office on 01761 360144
if you wish to arrange a viewing appointment for this property or require further information.

3 2 1 B

Floor Plan

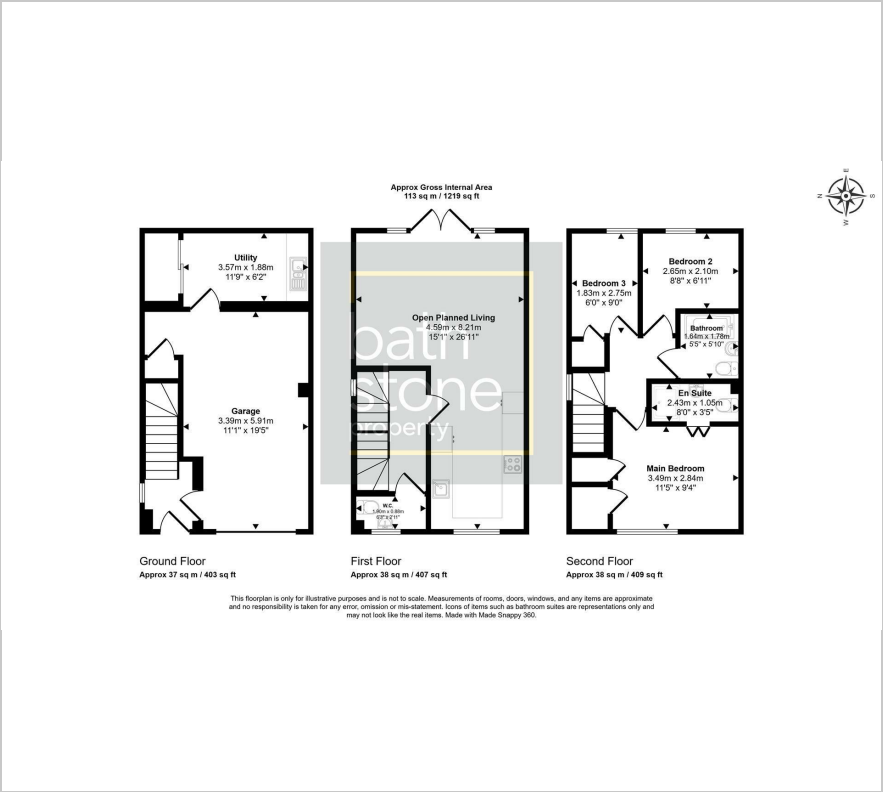

Energy Efficiency Graph

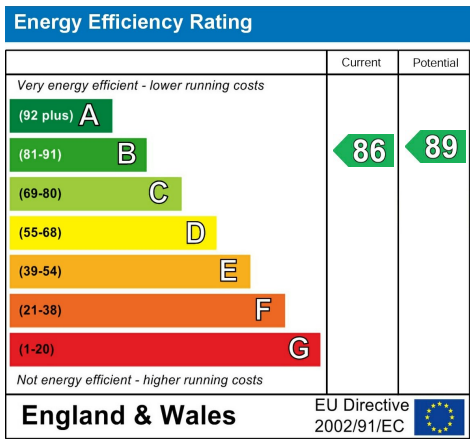

Please give us Feedback

These particulars, whilst believed to be accurate are set out as a general outline only for guidance and do not constitute any part of an offer or contract. Intending purchasers should not rely on them as statements of representation of fact, but must satisfy themselves by inspection or otherwise as to their accuracy. No person in this firms employment has the authority to make or give any representation or warranty in respect of the property.

1 Somer House High Street, Midsomer Norton, BA3 2HN
Tel: 01761 360144 Email: sales@bathstoneproperty.com https://www.bathstoneproperty.com